Charles M. Russell National Wildlife Refuge Guidemap W Unit - Draft 7/26/2006

Charles M. Russell
National Wildlife Refuge

Refuge Boundary

Refuge Roads
- Open
- Auto Tour Route
- Seasonally Closed
- Restricted

Highways
- Federal Freeway
- U.S. Route
- State Highway
- Secondary State Highway

Aircraft
- Landing Zone
- No-Landing Zone

General Ownership
- FWS
- BLM
- State
- Private
- Other

Special Designation Areas
- Designated Wilderness
- Proposed Wilderness

Miscellaneous
- Information Point
- Historic Lewis & Clark Campsite
- Navigational Marker

0 0.4 0.8 1.6 2.4 3.2 Miles

0 0.5 1 2 3 4 Kilometers

1:125,896
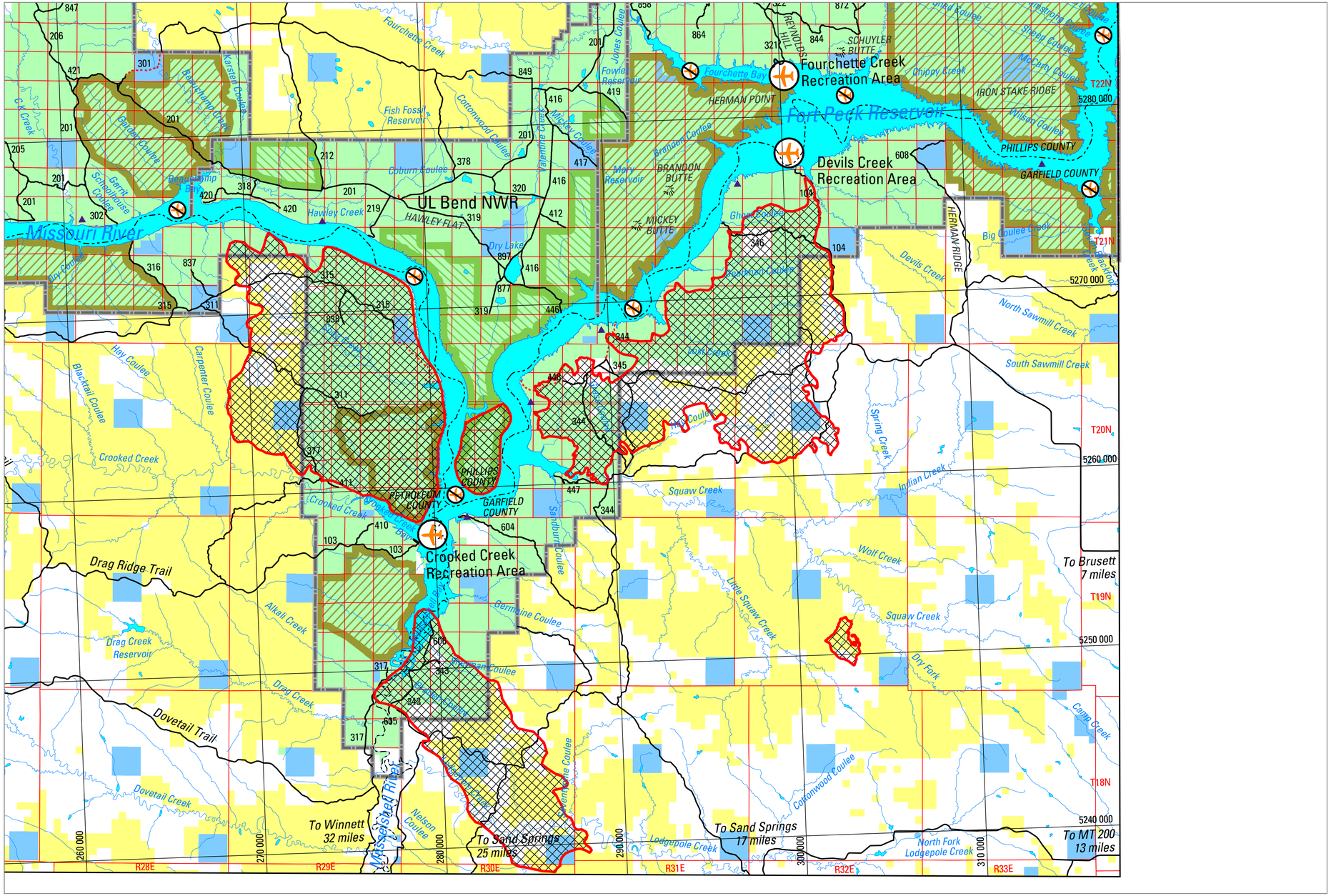
PERIMETER OUTLINES OF FIRES FROM JULY 17-24, 2006